

Pre-assessment Directions for Seizure First-Aid Training

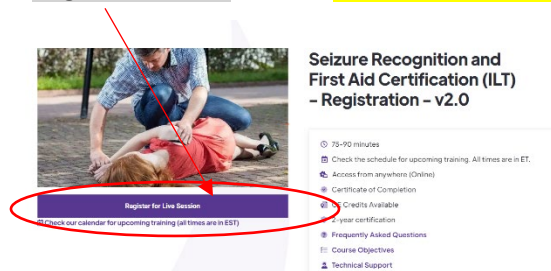

<https://learn.epilepsy.com/courses/SFA-Cert-ILT-CEP-v2>

1. Click Register for Live Session. **DO NOT CLICK SIGN UP** at the top.

2. Fill in your information if you do not have an account on the learning portal for the Epilepsy Foundation. **If you have already created an account, click I already have an account.**

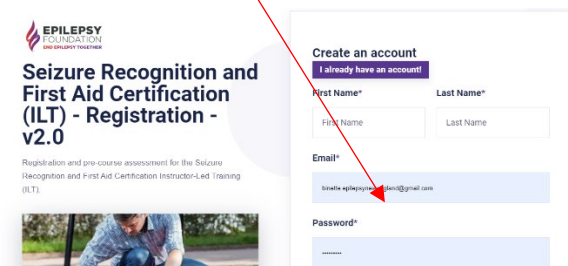

Make sure to write down your username and password so you can remember it.

3. Next, click on the bottom **complete and continue.**

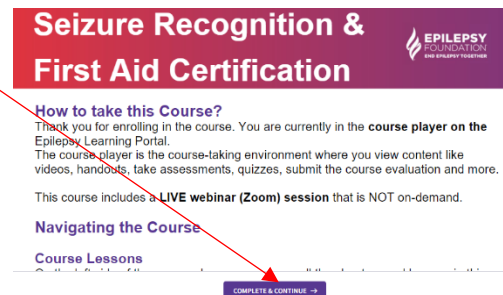

4. Click complete and continue.

5. Click complete and continue.

6. Type in the date that the training will be given.

7. Continue to answer the rest of the demographic questions. You may click Prefer Not To Answer on ones you don't want to share the information.

Thank you for filling out your portion for the training. After the training you will receive a new link for the post-assessment and code. This is the picture of the window at the end of registration.
